

NOTE	DESCRIPTION	NAME	DATE
A	NECK Ø WAS 1.337 RADIUS INCREASED TO .403	RS	02/19/03
B	MODIFIED SHOULDER / NECK	JB	05/13/04
C	PART WEIGHT WAS 36gr	GS	06/09/08

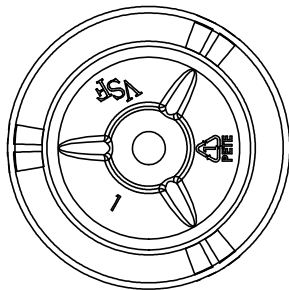

ORIGINAL MOULD # H03747

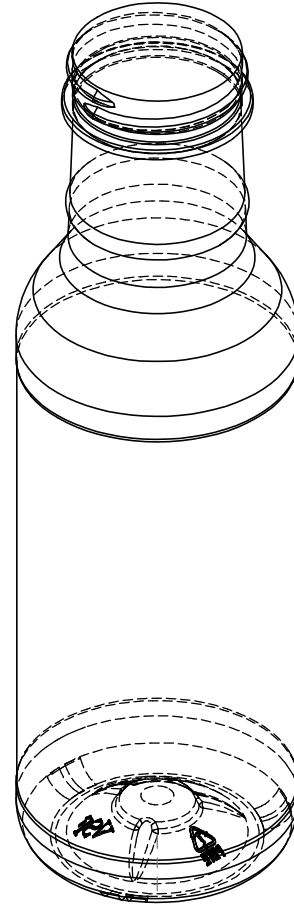
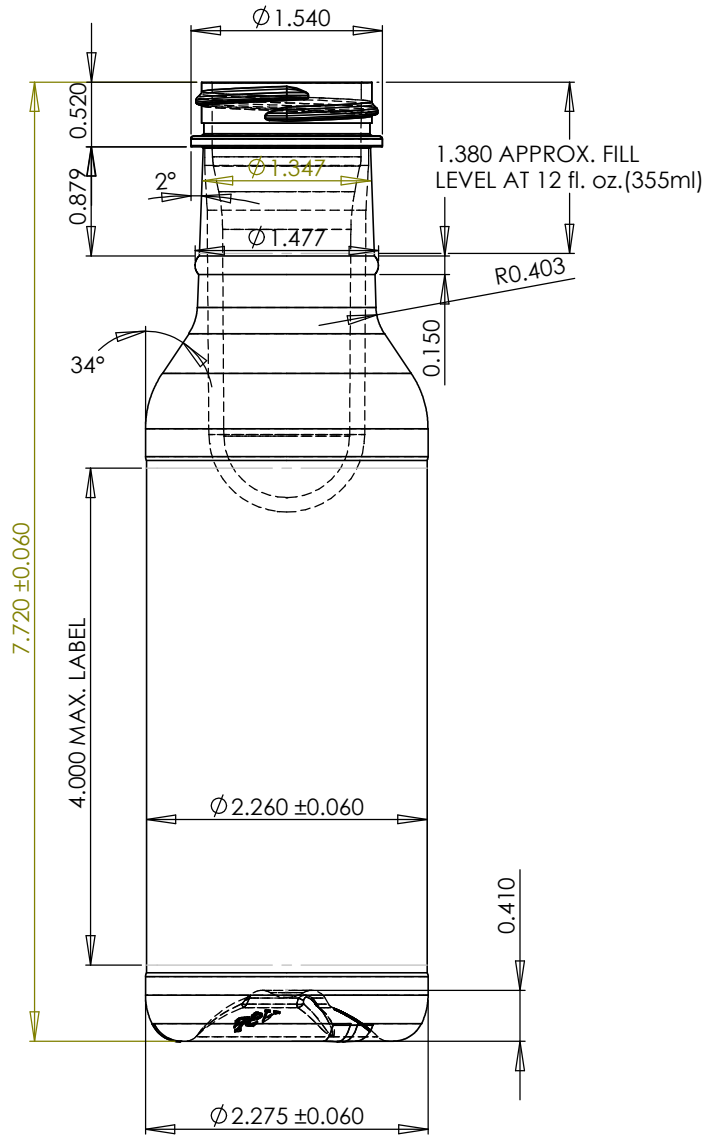

Hallink Moulds Ltd.  
234 Pinebush Rd., Cambridge, ON., Canada. N1T 1Z6  
www.hallink.com

### 12oz. KILLER BEE CYLINDER

PART DRAWING TO BE APPROVED PRIOR TO MOULD PRODUCTION

APPROVED BY: \_\_\_\_\_

DATE: \_\_\_\_\_

BOTTLE OVERFLOW CAPACITY	PART WEIGHT		
385ml ±9ml	32.0g		
		APPROVALS	DATE
MATERIAL	PETE	DRAWN RS	11/25/02
NECK FINISH	38mm SP400	CHECKED JMV	11/25/02
		ISSUED RS	11/25/02
DO NOT SCALE DRAWING			

This drawing subject to standard industry tolerances. (S.P.I.)

JOB NO. R2902

CUSTOMER NO. H1262

SCALE 1:1

SHEET 1 OF 1