

**NOTICE**  
 INFORMATION CONTAINED HEREIN CONSTITUTES PROPRIETARY CONFIDENTIAL AND TRADE SECRET INFORMATION OF OWENS-ILLINOIS, INC., AND IS TO BE ACCEPTED SUBJECT TO THAT UNDERSTANDING. IT IS TO BE KEPT CONFIDENTIAL AND NOT TO BE COPIED, USED OR CONVEYED TO OTHERS WITHOUT OWENS-ILLINOIS' WRITTEN AUTHORIZATION.

|  |   |                  |
|--|---|------------------|
| DRAWING NO.<br><b>C-I-75794-01A-00</b> |   | REV.<br><b>C</b> |
| <b>REVISIONS</b>                       |   |                  |
|  | REF C1-26680-1  |                  |
| A                                      | A1 ADDED SHEET 2  | IDT<br>02-15-02  |
| B                                      | B2 WAS ± .060<br>B2 REMOVED .409 "H" REF<br>B3 WAS "L"<br>B4 MOVED TO NOTE 4<br>B5 WAS 425.8 CC / 14.40 FL OZ<br>B6 ADDED NOTE #4 | IDT<br>03-25-02  |
| C                                      | C1 WAS 5.285±.030<br>CHANGED PER PRODUCTION DATA  | DPD<br>2-10-03   |

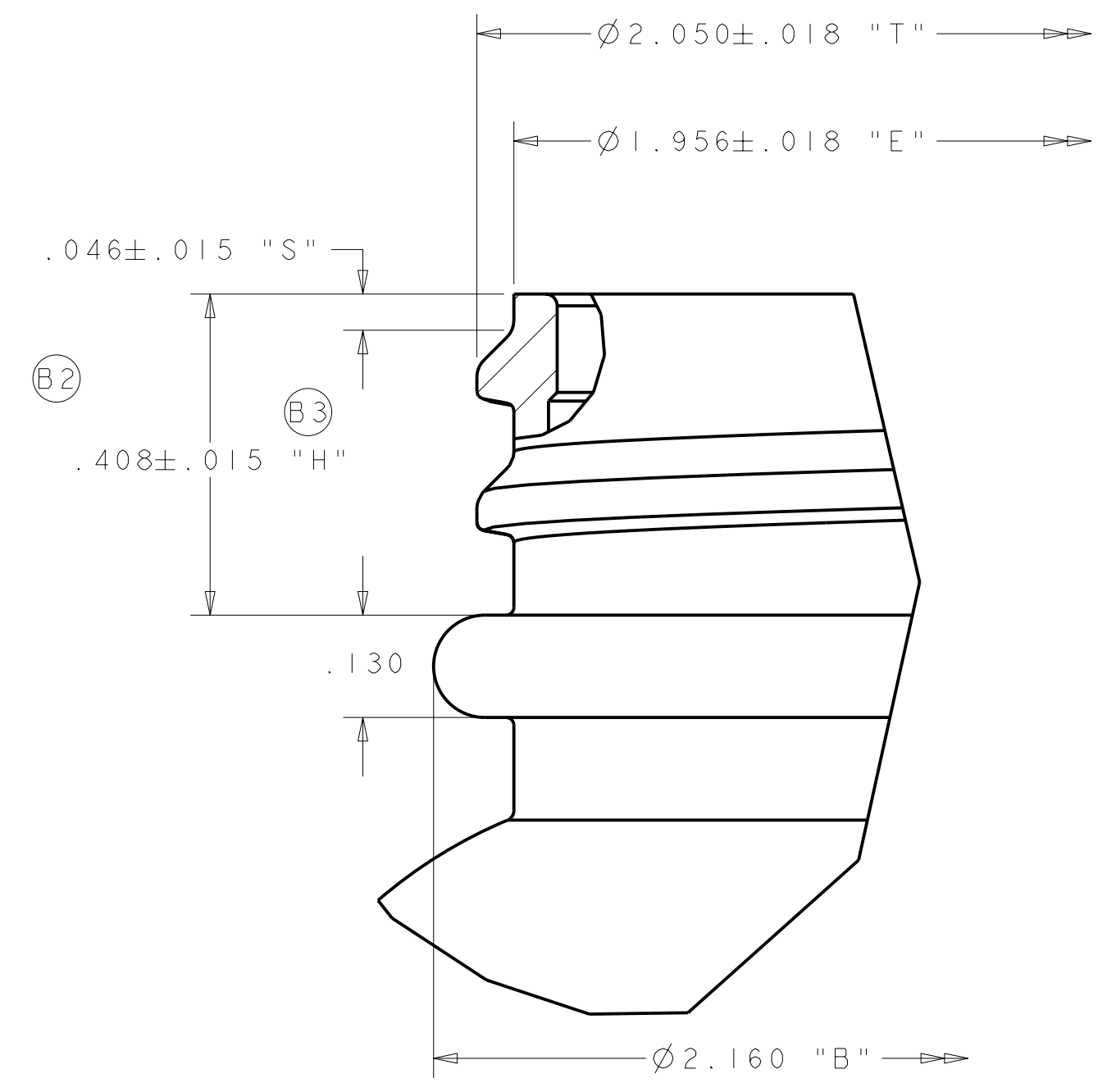

FINISH DETAIL  
SCALE 5:1

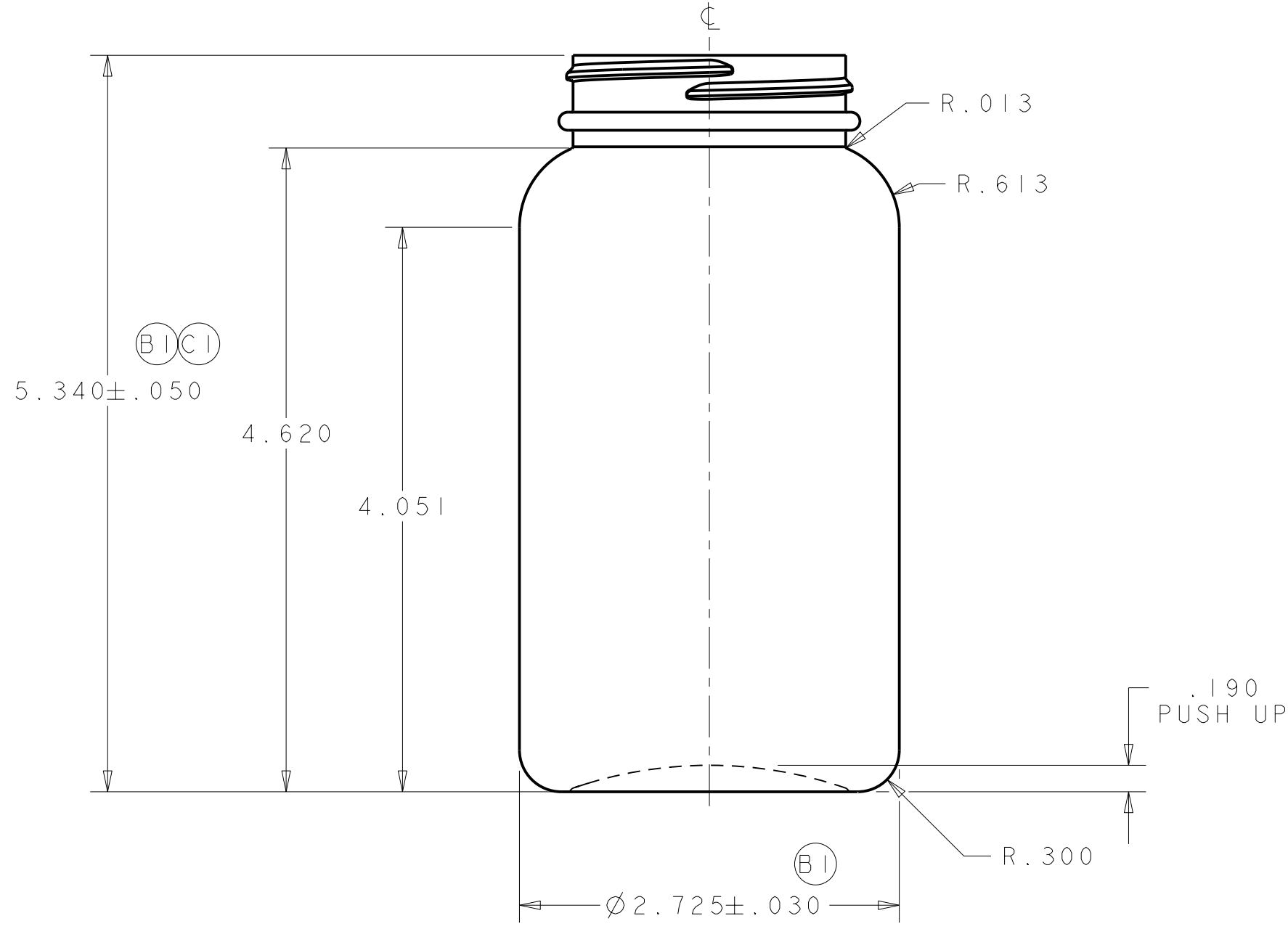
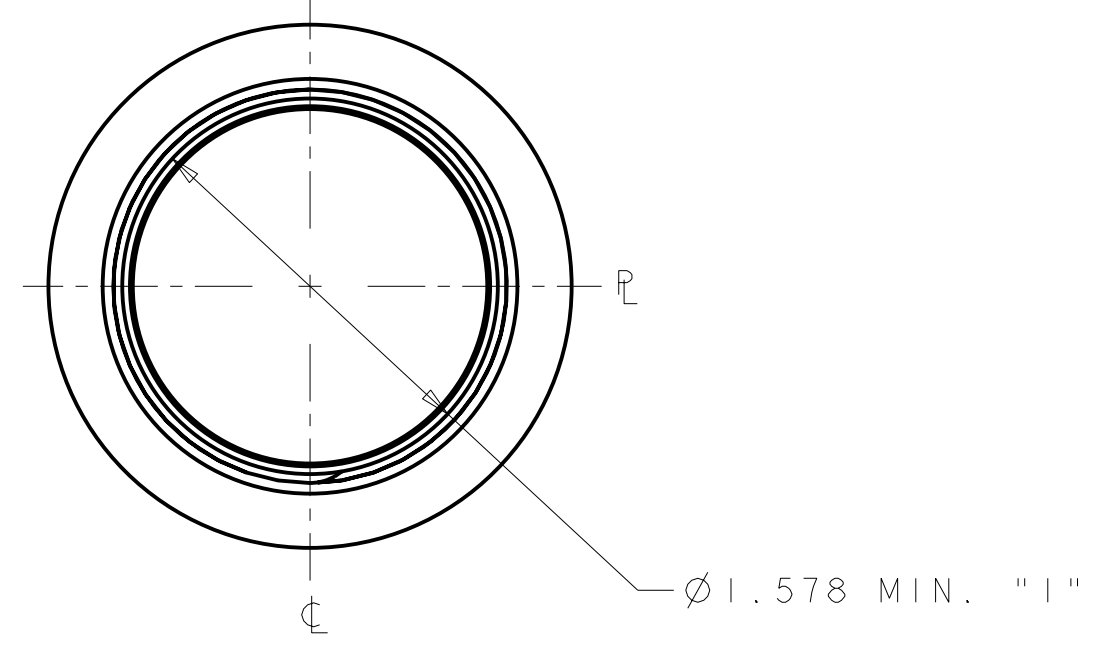
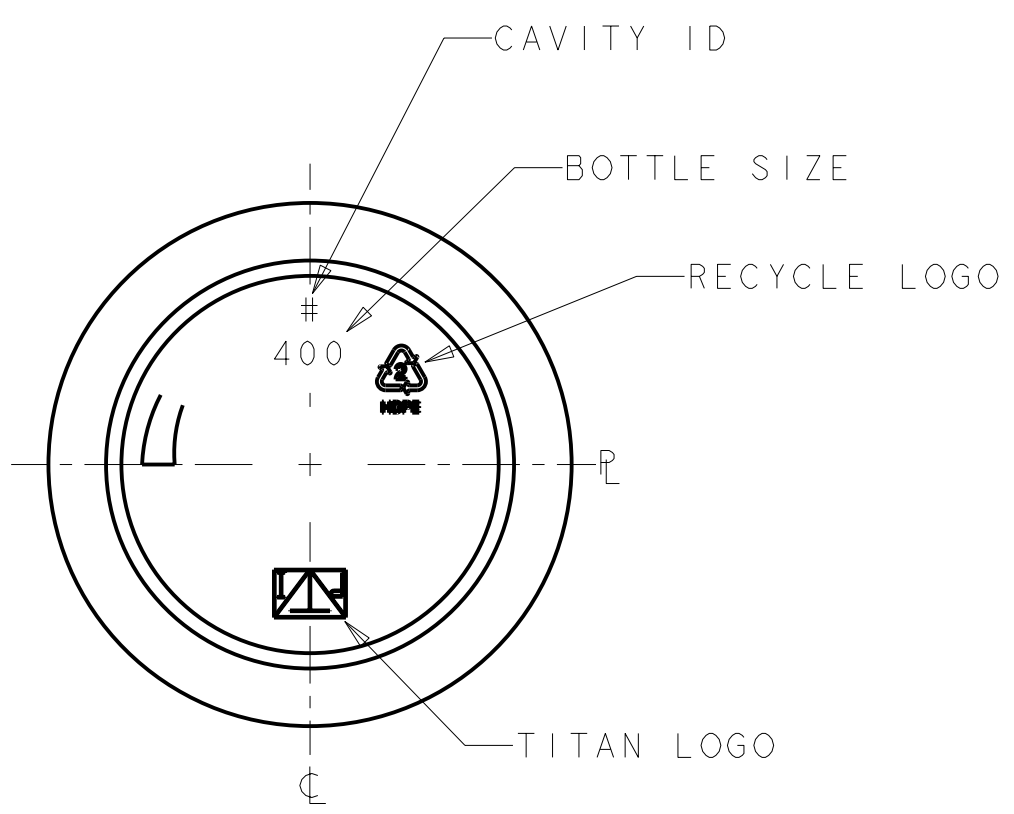

- NOTES:
- 1) NECK FINISH - M53SP400 6 T.P.I. 1 FULL TURN OF THREAD
  - 2) MIN. WALL .015
  - 3) REF. TITAN DWG. # B-05-94-06
  - (B6) 4) 32.4 NAT / 33.0 WHT GRAMS±2.0

ALL DIMENSIONS ARE REPRESENTATIVE ONLY! FINAL SIZES TO BE DETERMINED AFTER CONTAINERS ARE MANUFACTURED.

"REFERENCE PRODUCT CENTER FOR CURRENT DRAWING"

|  |                                  |
|--|----------------------------------|
| <b>OWENS-BROCKWAY<br/>400 CC<br/>WIDE MOUTH ROUND</b>  |                                  |
| PART LIB: CMS  | DESIGNER I TRENT & DATE 12-12-01 |
| DESIGN AUTHORIZATION                                   | P.D.E. B MATTISON                |
| <b>OWENS-ILLINOIS<br/>Plastics Group<br/>Container</b> |                                  |

|                     |                  |  |  |
|---------------------|------------------|--|--|
| (B4)                | HDPE             | 427.0±11.0 CC<br>14.44±.37 FL OZ   | CC<br>FL OZ  |
| <b>WEIGHT GRAMS</b> | <b>MATERIAL</b>  | OVERFLOW AS MOLDED: TREAT ONLY, PAPER LABEL, UV SILKSCREEN, TML, HOT STAMP, PRESSURE SENSITIVE | OVERFLOW AFTER PRE & POST FLAME: HEAT TRANSFER LABEL, SILKSCREEN OVENS |
| MOLD NO.            | DRAWING NO.      | REV  |  |
| I-75794             | C-I-75794-01A-00 | C  |  |

DIMENSIONS NOT TOLERANCED ARE PER S.P.I. STANDARDS  
 DIMENSIONAL TOLERANCES ±.030 HEIGHT UNLESS OTHERWISE SPECIFIED ±.030 BODY  
 NOTE: DIMENSIONAL TOLERANCES DO NOT APPLY TO FINISH DIMENSIONS OR TO LOCATION OF FILL POINT

**NOTICE**  
 INFORMATION CONTAINED HEREIN CONSTITUTES PROPRIETARY CONFIDENTIAL AND TRADE SECRET INFORMATION OF TITAN PLASTICS, AND IS TO BE ACCEPTED SUBJECT TO THAT UNDERSTANDING. IT IS TO BE KEPT CONFIDENTIAL AND NOT TO BE COPIED, USED OR CONVEYED TO OTHERS WITHOUT TITAN PLASTICS' WRITTEN AUTHORIZATION.

|                                   |   |                  |
|-----------------------------------|---|------------------|
| DRAWING NO.<br><b>C-11-400-53</b> |   | REV.<br><b>C</b> |
| <b>REVISIONS</b>                  |   |                  |
| A                                 | A1 ADDED SHEET 2  | IDT<br>02-15-02  |
| B                                 | B2 WAS ± .060<br>B2 REMOVED .409 "H" REF<br>B3 WAS "L"<br>B4 MOVED TO NOTE 4<br>B5 WAS 425.8 CC / 14.40 FL OZ<br>B6 ADDED NOTE #4 | IDT<br>03-25-02  |
| C                                 | C1 WAS 5.285±.030<br>CHANGED PER PRODUCTION DATA  | DPD<br>2-10-03   |

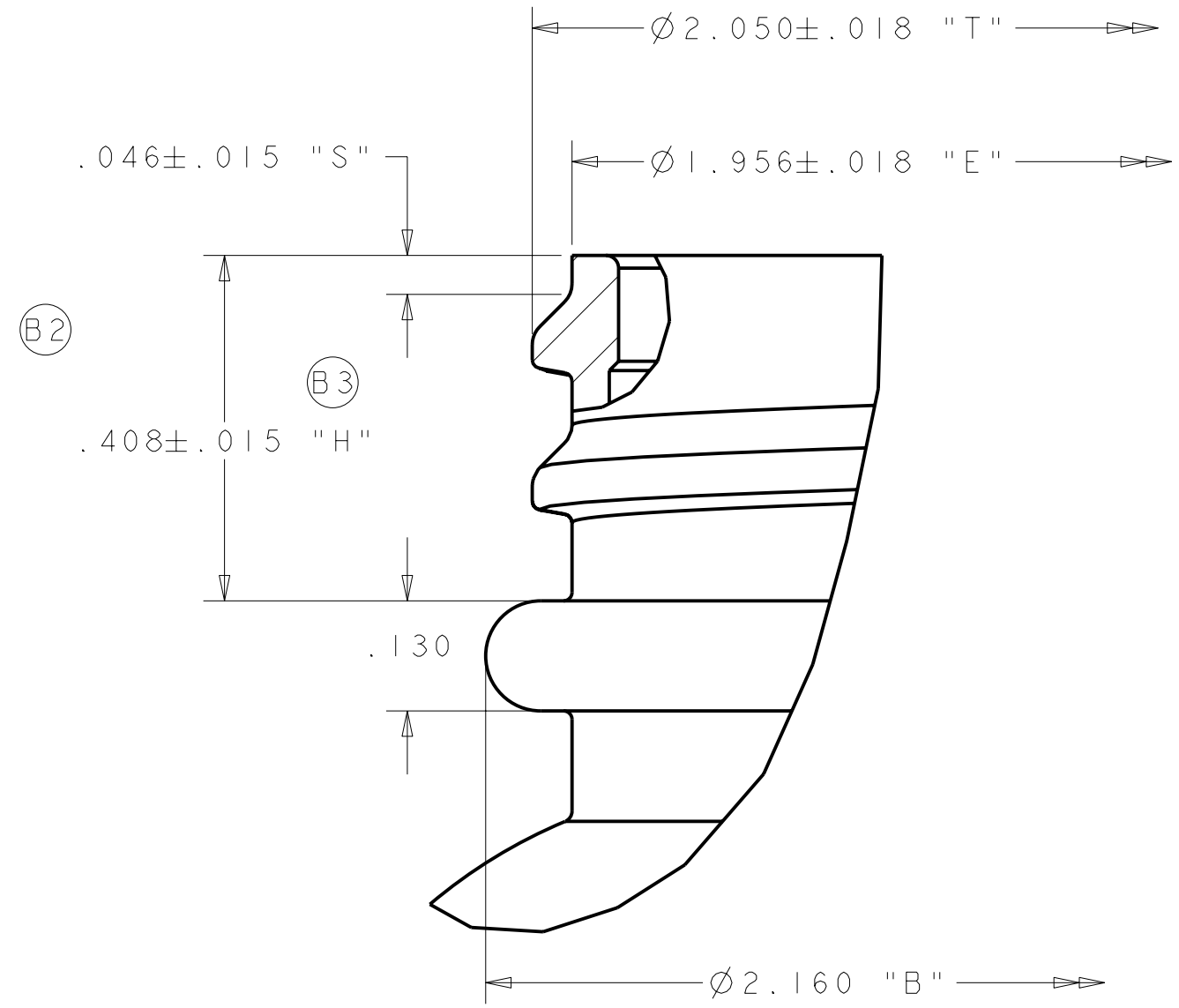
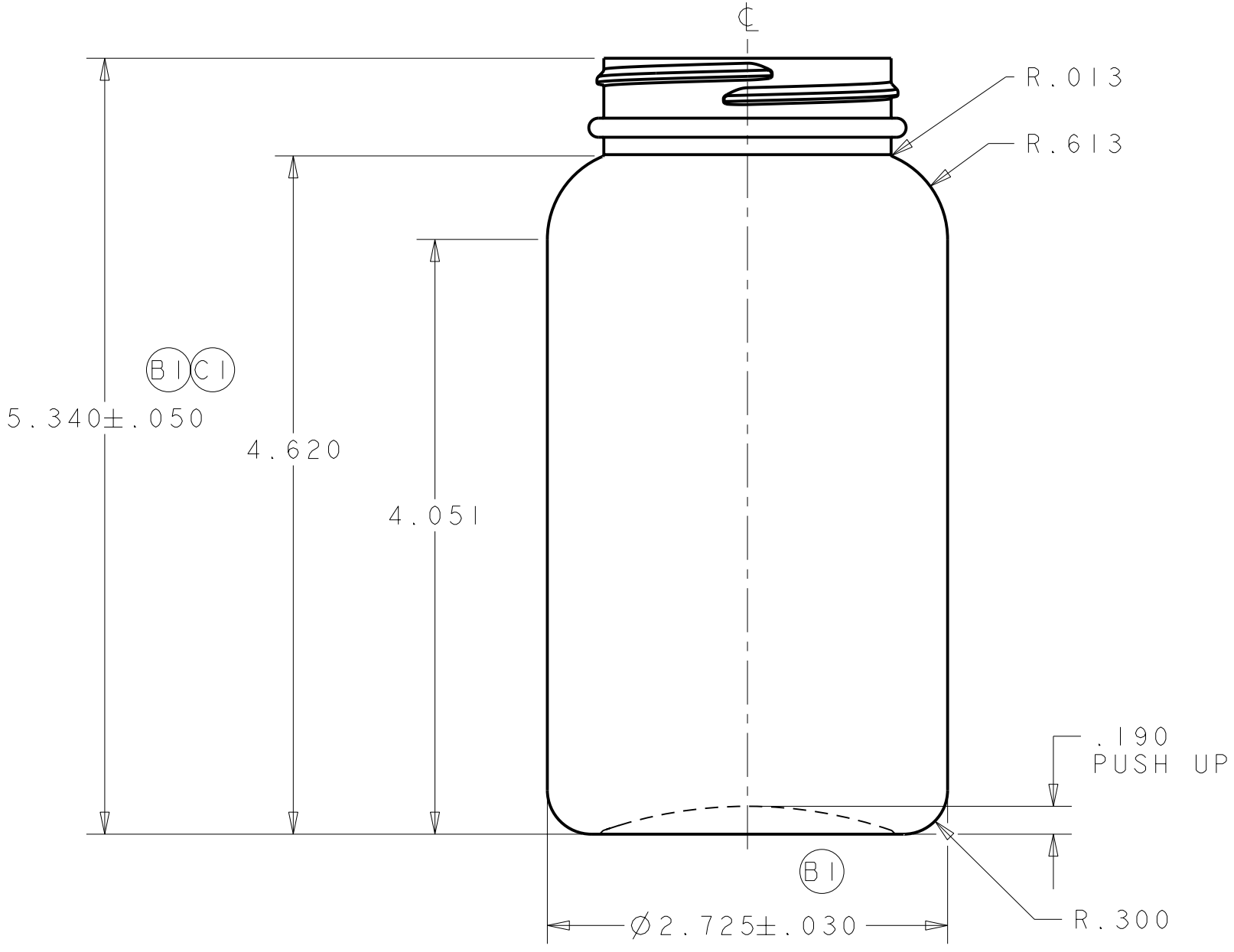
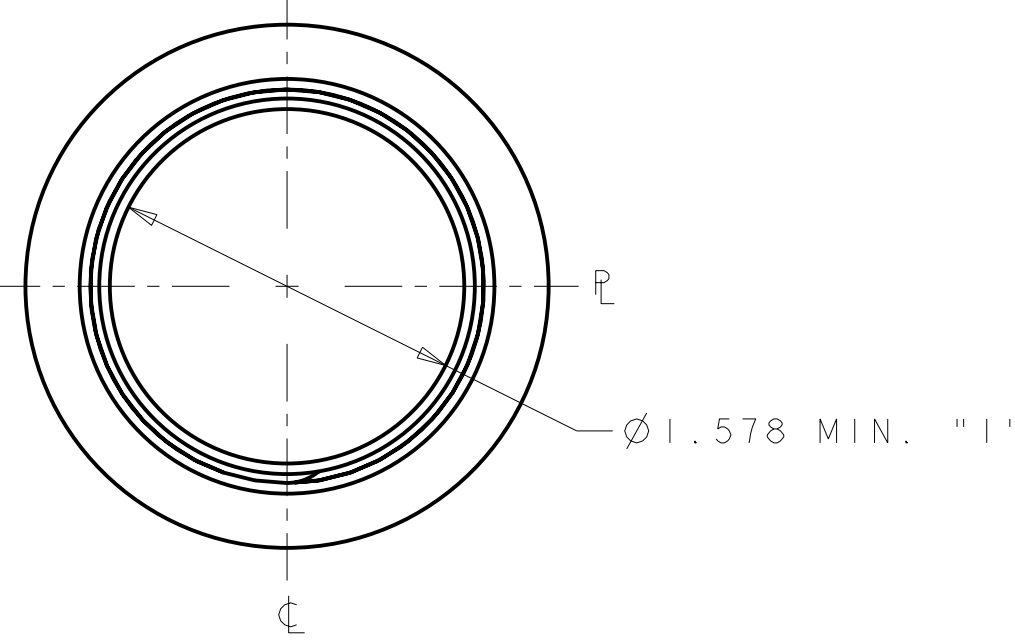

FINISH DETAIL  
SCALE 5:1

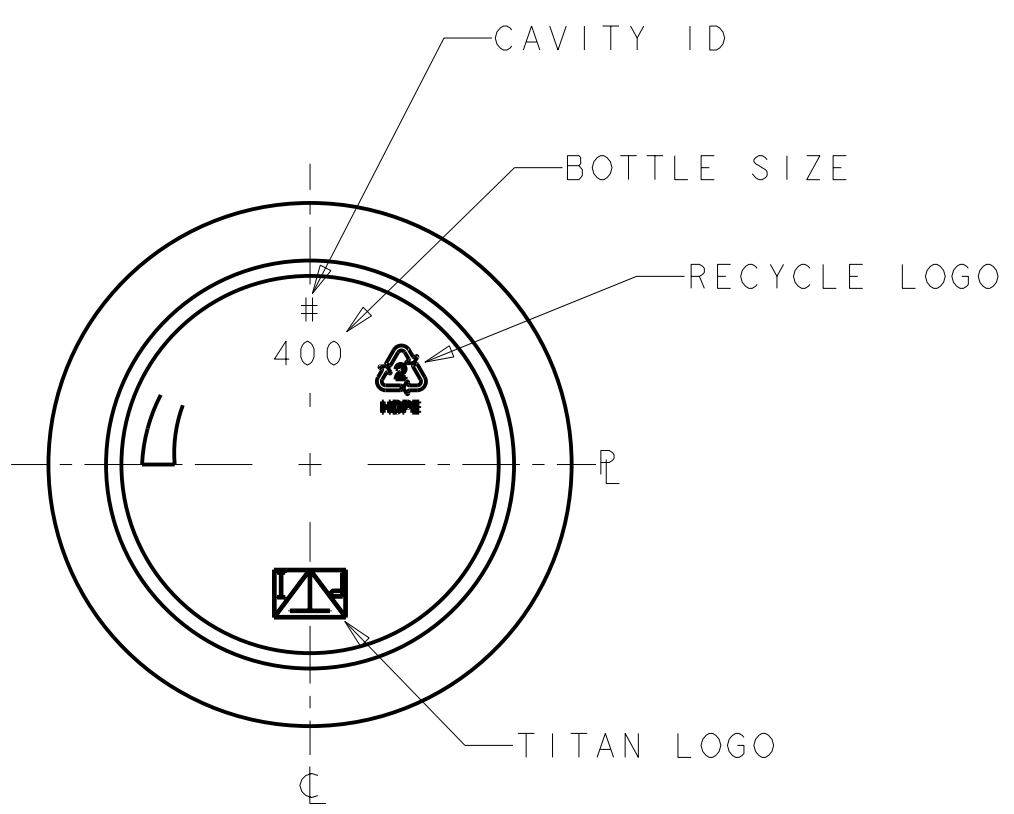

- NOTES:
- 1) NECK FINISH - M53SP400 6 T.P.I. 1 FULL TURN OF THREAD
  - 2) MIN. WALL .015
  - 3) REF. TITAN DWG. # B-05-94-06
  - 4) 32.4 NAT / 33.0 WHT GRAMS±2.0 (B6)

ALL DIMENSIONS ARE REPRESENTATIVE ONLY! FINAL SIZES TO BE DETERMINED AFTER CONTAINERS ARE MANUFACTURED.

DIMENSIONS NOT TOLERANCED ARE PER S.P.I. STANDARDS  
 DIMENSIONAL TOLERANCES ±.030 HEIGHT UNLESS OTHERWISE SPECIFIED ±.030 BODY  
 NOTE: DIMENSIONAL TOLERANCES DO NOT APPLY TO FINISH DIMENSIONS OR TO LOCATION OF FILL POINT

|                            |                                   |  |  |
|----------------------------|-----------------------------------|--|--|
| (B4)                       | HDPE                              | 427.0±11.0 CC<br>14.44±.37 FL OZ   | CC<br>FL OZ  |
| <b>WEIGHT GRAMS</b>        | <b>MATERIAL</b>                   | OVERFLOW AS MOLDED: TREAT ONLY, PAPER LABEL, UV SILKSCREEN, IML, HOT STAMP, PRESSURE SENSITIVE | OVERFLOW AFTER PRE & POST FLAME: HEAT TRANSFER LABEL, SILKSCREEN OVENS |
| MOLD NO.<br><b>I-75794</b> | DRAWING NO.<br><b>C-11-400-53</b> | REV.<br><b>C</b>   |  |

**400 CC  
WIDE MOUTH ROUND**

|                      |                                  |
|----------------------|----------------------------------|
| PART LIB: CMS        | DESIGNER I TRENT & DATE 12-12-01 |
| DESIGN AUTHORIZATION | P.D.E. B MATTISON                |

**TITAN PLASTICS**